

# Workflow Fundamentals

by  
John Tabaczynski

Presented to  
NVPC

11 February 2009

# The Purpose of a Good Workflow

- Organize photos and identifying information so you can find the “ONE” later
- Efficient procedure for sorting and dumping images
- Archiving and backing up your images to prevent catastrophic loss some day
- Storing images efficiently as you process

# My Workflow Based on the Following

- I shoot Nikon and store both JPEG and RAW in the field
- Mostly a weekend shooter
- Take 2 or 3 multi-week photographic vacations per year and shoot 1000 images/wk
- My focus is on large sized print output
- Secondary interest is large (30 to 60 minute) slide shows with music formatted for HDTV

# Generic Workflow

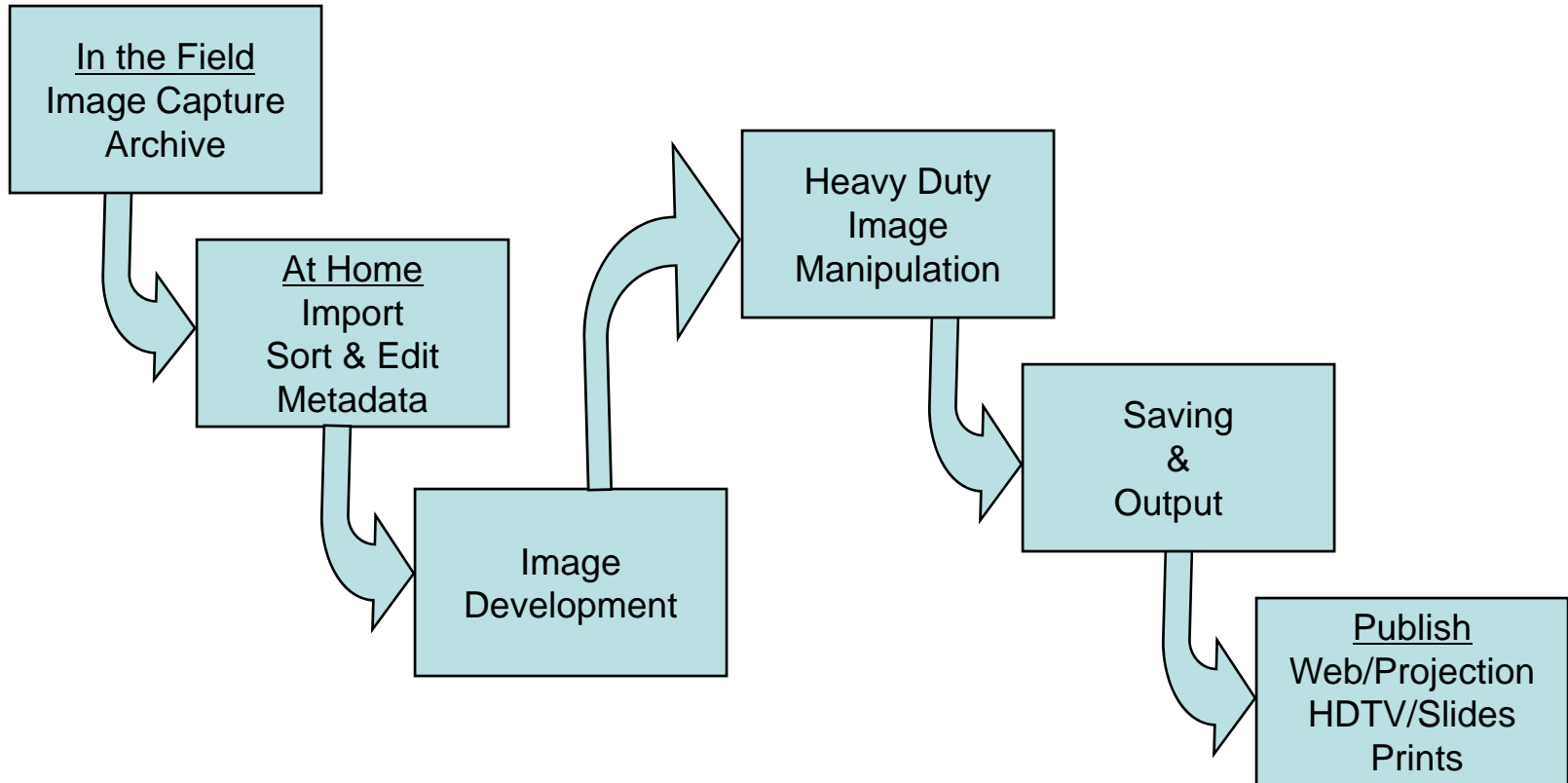

# Tool Inventory/Capability

	Nikon Transfer	Canon Zoom/ Image Browser	Breeze Browser PC Only	Picassa	Bridge	Nikon View	Nikon Capture NX2	PS w ACR	Photomechanic	Lightroom	Aperture 2	Photomagico(M) Photoshow (P)
Import	✓	✓	✓ PRO	✓	✓				✓	✓	✓	
Home Archive Sort/Edit Metadata			✓	✓	✓	✓			✓	✓	✓	
Initial Image Development RAW		✓ CR	✓	✓	Open ACR	✓	✓	✓		✓	✓	
Full Image Development Image Manipulation							✓	✓		✓ ?	✓ ?	
Saving/Output	N/A											
Publish			✓	✓ WEB			✓	✓	✓ WEB +	✓	✓	✓

# My Workflow Tools

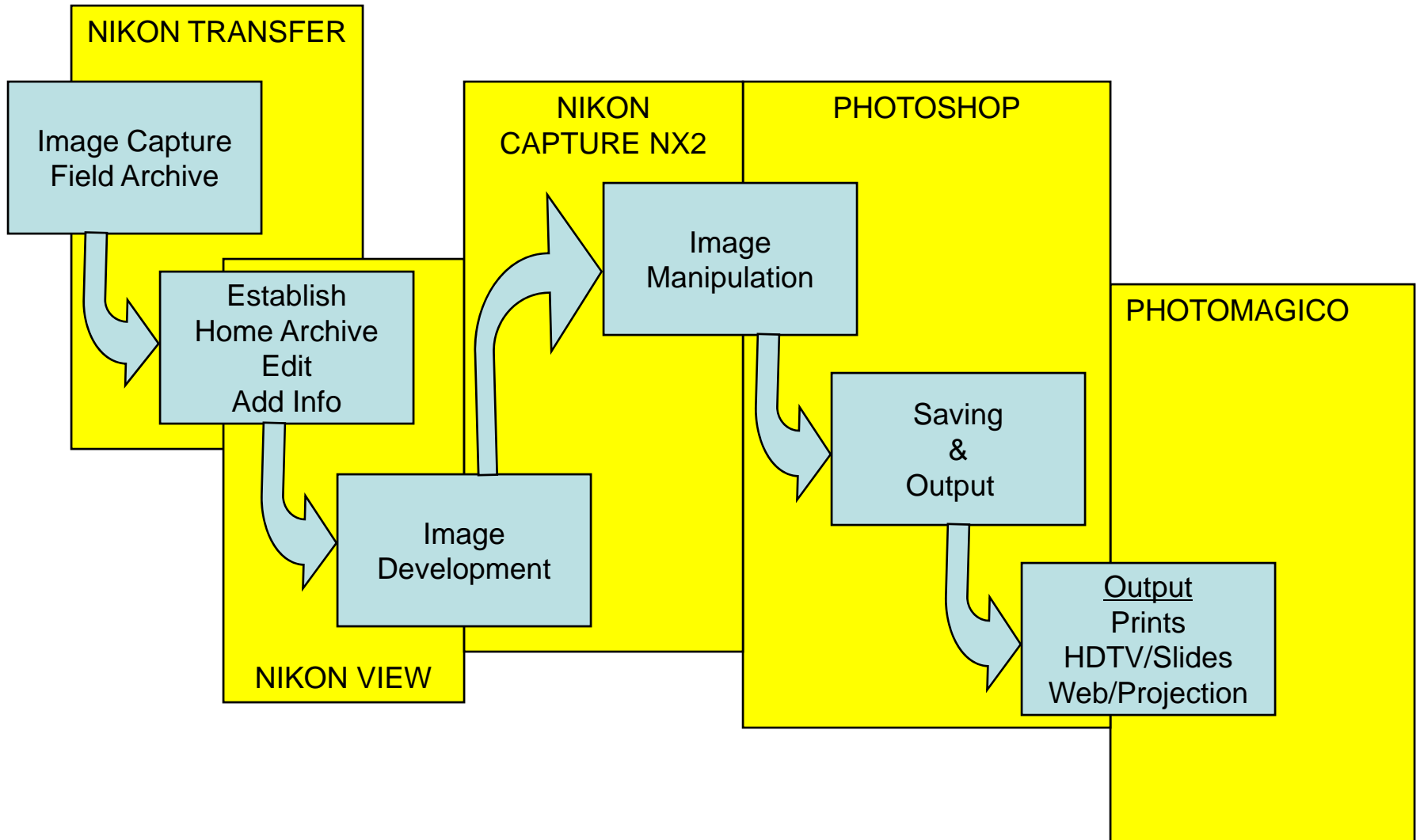

# My Workflow: In the Field

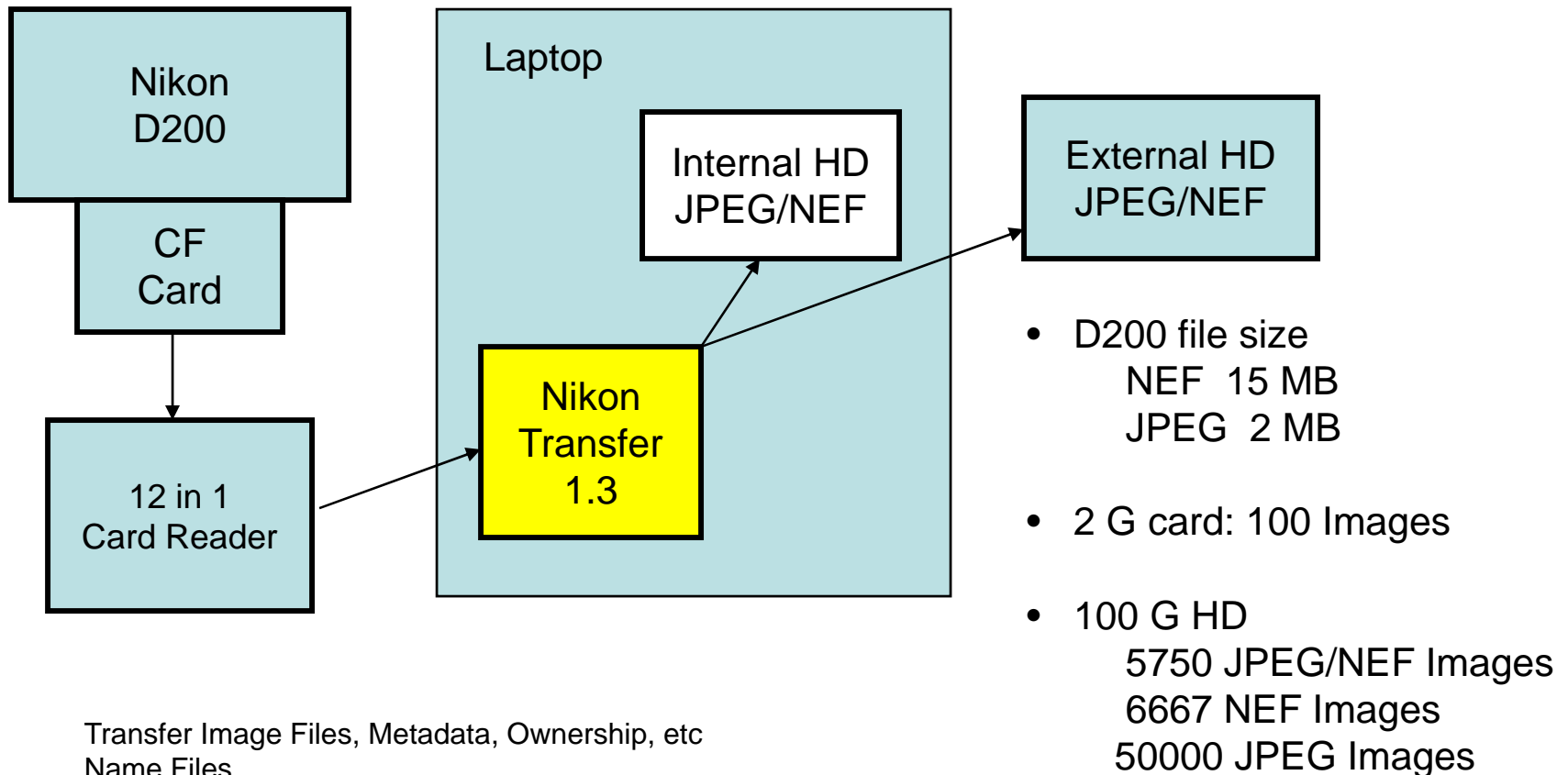

Transfer Image Files, Metadata, Ownership, etc  
Name Files  
Append Location

- Keep a field log w day-by-day info; location, features, flora/fauna etc.
- Each card goes to a separate folder dated YYMMDD#card using first image date
- Once Info transfer is confirmed, erase the card images and empty trash
- I store a JPEG & NEF, I am considering dropping the JPEG

# Import Demo

- Show 12 in 1 card reader
- Indexing each image
  - + Nikon: \_DSC1234 for JPEG and DSC\_1234 for NEF (Raw)
  - + Unique ID limited to the first 9999 images
  - + DSC can be changed in the camera shooting menu
- Use a helpful file name
  - + Look at Sto-It “August Camp” files
  - + Initially: YYMMDD#C based on first image, then break down into daily files
  - + Open TRANSFER
- Show & discuss Metadata
  - + EXIF (Camera data)
  - + File properties
  - + IPTC (Copyright, Owner, “Job ID”, location, etc)
- Compare to Bridge import

# Transfer is used to bring images off the card and append initial Metadata

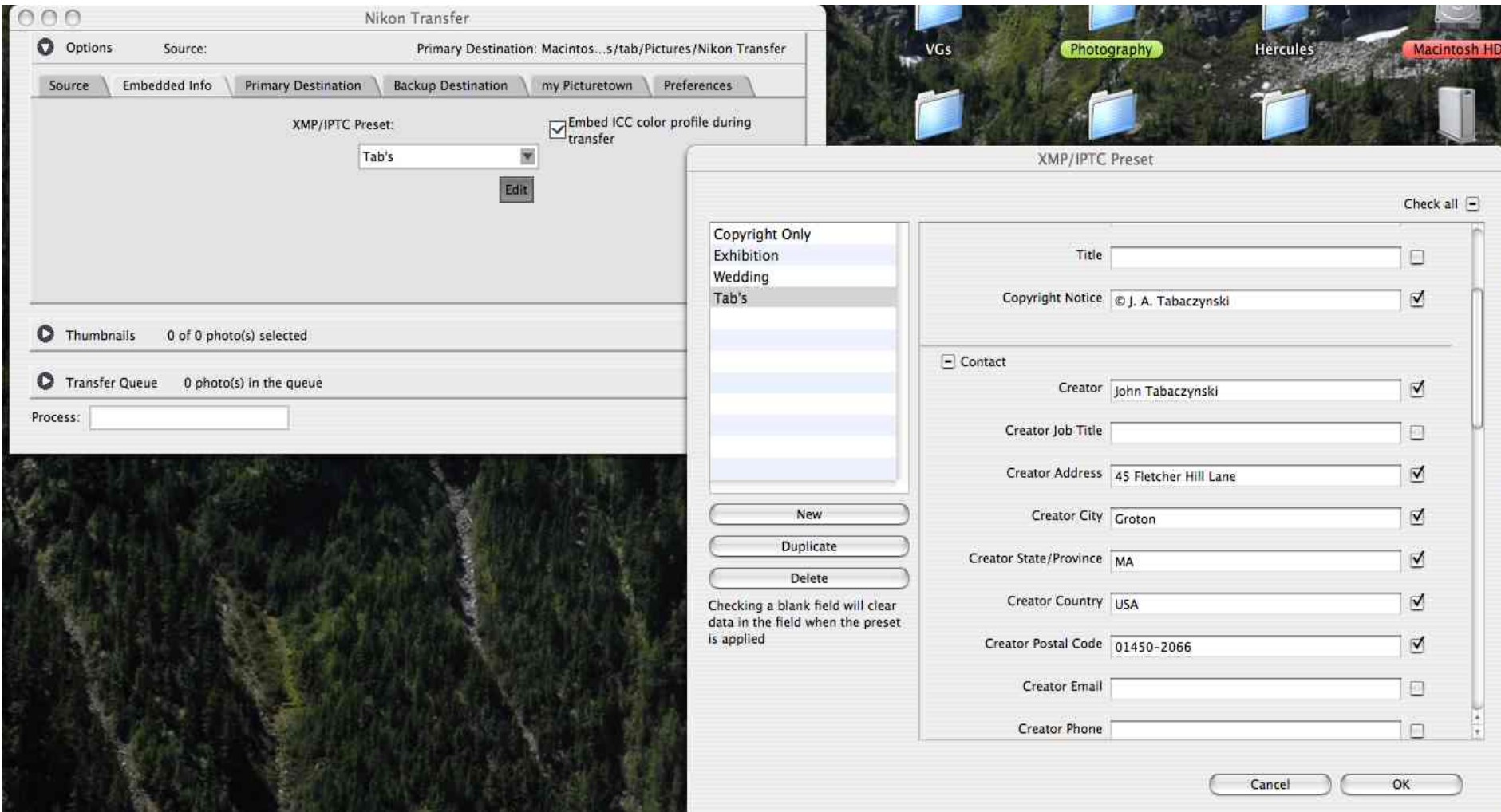

# First Steps at Home

- Add info so you can find “THE IMAGE” later
  - Naming conventions
  - Metadata
  - Global file insert, subset insert
  - + Nikon Transfer, View, Photo Mechanic, Aperture, Picasa
- **Sorting, editing (dump the junk)**
  - + Nikon View, Bridge, Photo Mechanic, Lightroom, Picasa
- **Archiving**
  - + Hot storage
    - External HDs
  - + Cold storage
    - DVDs

# First Steps at Home

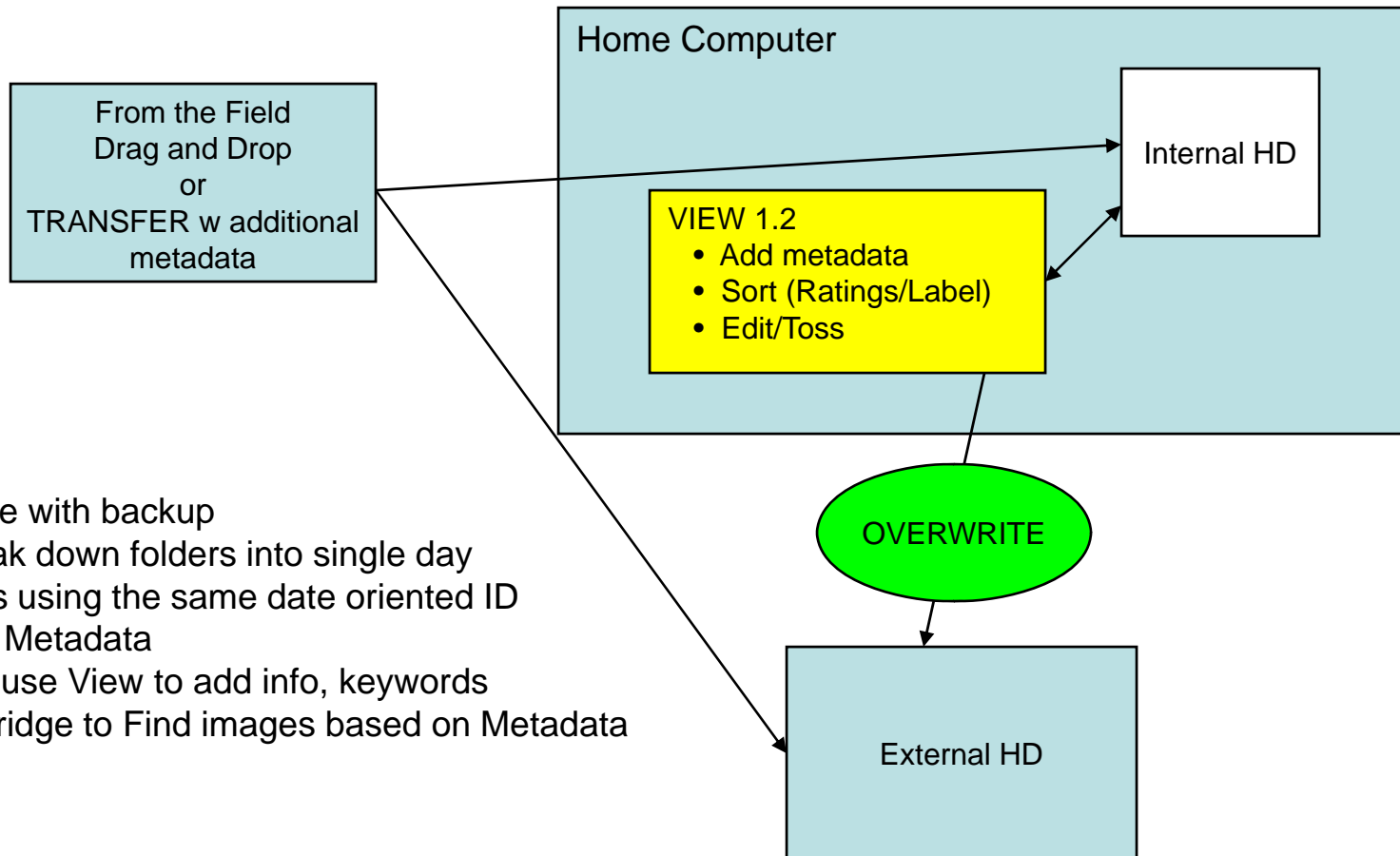

- Store with backup
- Break down folders into single day folders using the same date oriented ID
- Add Metadata
  - + I use View to add info, keywords
  - + Bridge to Find images based on Metadata

# First Steps Demo

- Show metadata & ITPC for both Bridge and View
  - + File/Camera
  - + XMP/IPTC
- Bridge reads View metadata, View cannot read all Bridge metadata!
- Finding stuff
  - + Bridge ▶ Edit ▶ Find
  - + View ▶ out of luck, use Mac Finder
  - + High claims for PhotoMechanic
- Show ratings, label

# Using View to Insert Metadata

ViewNX - /Users/tab/Desktop/Digital Workshop:NVPC/Workflow/Workflow examples/ex2 cardfull

Nikon Transfer   Focus Point   Play Voice Memo   Rotate 90°CW   Rotate 90°CCW   GeoTag   Capture NX 2   Print   Email   my Picturetown   SlideShow   Convert Files

Filter 0 1 2 3 4 5 6 7 8 9   NEF+JPG+NRW+TIF   Sort A.B.C

Selected: \_DSC8770.NEF (15.9 MB) | Filtering Off: 54 images displayed

**File & Camera Information**

Camera Info

- Device: Nikon D200
- Lens: VR 18-200mm F/3.5-5.6G
- Focal Length: 48mm
- Focus Mode: AF-S
- AF-Area Mode: Single
- VR:
- AF Fine-Tune:

Exposure

- Aperture: F/13
- Shutter Speed: 1/640s

**XMP/IPTC Information**

Title

Copyright Notice © J. A. Tabaczynski

**Contact**

- Creator J. A. Tabaczynski
- Creator Job Title
- Creator Address 45 Fletcher Hill Lane
- Creator City Groton
- Creator State/Province MA
- Creator Country USA
- Creator Postal Code 01450-2066
- Creator Email jngtab@charter.net
- Creator Phone 978-449-0263
- Creator Website

**Content**

Headline

Reset   Apply

Tag 0 1 2 3 4 5 6 7 8 9   2/54   No queued processes

# Using Bridge to find a slide with Metadata

Search Results

Search Results

Find Criteria: Keywords contains "mountains" in "ex2 cardfull"

Search Again

Stars: ★★, ★★★, ★★★★

Files:

- \_DSC8770.JPG
- \_DSC8770.NEF
- \_DSC8771.JPG
- \_DSC8771.NEF
- \_DSC8772.JPG
- \_DSC8772.NEF
- \_DSC8774.JPG
- \_DSC8774.NEF
- \_DSC8775.JPG
- \_DSC8775.NEF
- \_DSC8777.JPG
- \_DSC8777.NEF

Preview

Metadata Keywords

Assigned Keywords: mountains

- Events
  - Birthday
  - Graduation
  - Wedding
- People
  - People
- Places
  - New York
  - San Francisco
- Other Keywords
  - family
  - mountains
  - urban
  - wildlife

Located In /Users/tab/Desktop/Digital Workshop:NVPC/Workflow/Workflow examples/ex2 cardfull

# Light table in Nikon View for Sort/Edit

ViewNX - /Users/tab/Desktop/Digital Workshop:NVPC/Workflow/Workflow examples/ex2 cardfull

Nikon Transfer Focus Point Play Voice-Memo Rotate 90°CW Rotate 90°CCW GeoTag Capture NX 2 Print Email my Picturetown SlideShow Convert Files

Filter 0 1 2 3 4 5 6 7 8 9 NEF+JPG+RAW+TIFF Sort ABC

Drag favorite folders here:

- Recent Transfer
- Primary Destination
- Backup Destination
- Desktop
- Pictures
- Workflow
  - Workflow examples
    - ex1 snow
    - ex2 cardfull
    - ex3 Mtn Lake
    - ex4 mtn scene
    - ex5 shadow
- Hercules
- Lab Admin/Security memos
- LaCie Storage Manuals
- M&S
- MD Stuff
- MDA
- Outdoors
- PERU
- Photography
- Presentations/VGs
- SC Topics
- Sierra Club
- SN Topics
- SOFTWARE/UPDATES
- TAB Docs
- TV
- VGs
- White Papers
- Desktop (old)
- Dinner Talk
- Documents
- Documents (tab old)
- Energy/Climate

Metadata

Quick Adjustment

Selected: \_DSC8770.NEF(15.9 MB) | Filtering Off: 54 images displayed

1 \_DSC8770.JPG ★★

1 \_DSC8770.NEF ★★

1 \_DSC8771 ★★

1 \_DSC8772 ★★

1 \_DSC8773 ★★

1 \_DSC8774 ★★

\_DSC8775 ★★

\_DSC8776

1 \_DSC8777 ★★

1 \_DSC8778 ★★

\_DSC8779.JPG ★★

\_DSC8779.NEF ★★

Tag 0 1 2 3 4 5 6 7 8 9 2/54 No queued processes

# Using Bridge in light table mode

**Content Panel (Grid of Thumbnails):**

- Row 1: **\_DSC8770.JPG** (★★), **\_DSC8770.NEF** (★★), **\_DSC8771.JPG** (★★★), **\_DSC8771.NEF** (★★★)
- Row 2: **\_DSC8772.JPG** (★★★), **\_DSC8772.NEF** (★★★), **\_DSC8773.JPG** (★★), **\_DSC8773.NEF** (★★★★)
- Row 3: **\_DSC8774.JPG** (★★★), **\_DSC8774.NEF** (★★★), **\_DSC8775.JPG** (★★), **\_DSC8775.NEF** (★★)
- Row 4: **\_DSC8776.JPG** (★★), **\_DSC8776.NEF** (★★)

**Preview Panel:**

**Metadata:**

- f/13.0 1/320 2592 x 3872
- 1 15.92 MB
- AWB ISO 200 RGB

**File Properties:**

- Filename: **\_DSC8773.NEF**
- Document Type: Camera... image
- Application: ViewNX 1.2 M
- Date Created: 7/20/0...7:57 PM
- Date File Modified: 2/8/09,...5:35 PM
- File Size: 15.92 MB
- Dimensions: 2592 x 3872
- Dimensions (in Inches): 10.8" x 16.1"
- Bit Depth: 16
- Color Mode: RGB

**IPTC Core:**

- Creator: J. A. T...ynski
- Creator: Job Title
- Creator: Address: 45 Fletcher Hill Lane
- Creator: City: Groton
- Creator: State/Province: MA
- Creator: Postal Code: 01450-2066
- Creator: Country: USA
- Creator: Phone(s): 978-449-0263

**Labels Panel:**

Label	Count
No Label	50
Red	52
No Rating	30
★★	50
★★★	22
Camera Raw Image	51
JPEG file	51
No Keywords	66
hiking	7
mountains	12
wildlife	22
7/22/08	22
7/21/08	48
7/20/08	32
Yesterday	1
2 days ago	2

102 items, 7 hidden, 1 selected

# My Steps

- Take each YYMMDDC# and break into individual day folders YYMMDD # identifier
- Insert missing metadata
  - + Job ID: August Camp 08, Peru 07, Kris wedding, Event blah blah
  - + Keywords: Family, friends, models, people, portrait, wildlife, flowers, mountains, seashore, scenic, urban, birds, winter, fall
  - + Subject: black bear, grizzly bear
  - + Country
  - + Location
  - + Category

# Initial Image Development

- During edit phase use Quick Fix feature of Nikon View
  - + Exposure correction
  - + WB
  - + Contrast/Sharpness
  - + D-lighting
  - + Color rendering
- Bridge: File ▶ Open in Camera Raw
- View and Bridge do NOT see each other's edits through the Raw file
  - + To get Nikon Raw edits into the Adobe world must go through a TIFF (or other) file

# DEMO: Initial Development

- Show Quick Fix capability
  - + Snow
  - + Mtn Lake
  - + Deep Shadow
  - + Mtn Meadow
- Show Bridge Raw editing capability

# Using Quick Adjust in Nikon View

ViewNX - /Users/tab/Desktop/Digital Workshop:NVPC/Workflow/Workflow examples/ex1 snow

Nikon Transfer Focus Point Play Voice Memo Rotate 90°CW Rotate 90°CCW GeoTag Capture NX 2 Print Email my Picturetown SlideShow Convert Files

Filter 0 1 2 3 4 5 6 7 8 9 NEF+JPG+NRW+TIF Sort ABC

Quick Adjustment Selected: \_DSC1196.NEF (15.4 MB) | Filtering Off: 2 images displayed

Exposure Comp. 1.7 EV

White Balance Shade

Fine Adjustment 8129

Tint 0

Picture Control Recorded Value Launch Utility

Sharpness 0

Contrast 4

Highlight Protection 0

Shadow Protection 0

D-Lighting HS None

Color Booster 51

People Nature

Reset Apply

2/2 No queued processes

# Adobe Camera Raw can Adjust NEF files

Camera Raw 4.0 - Nikon D200

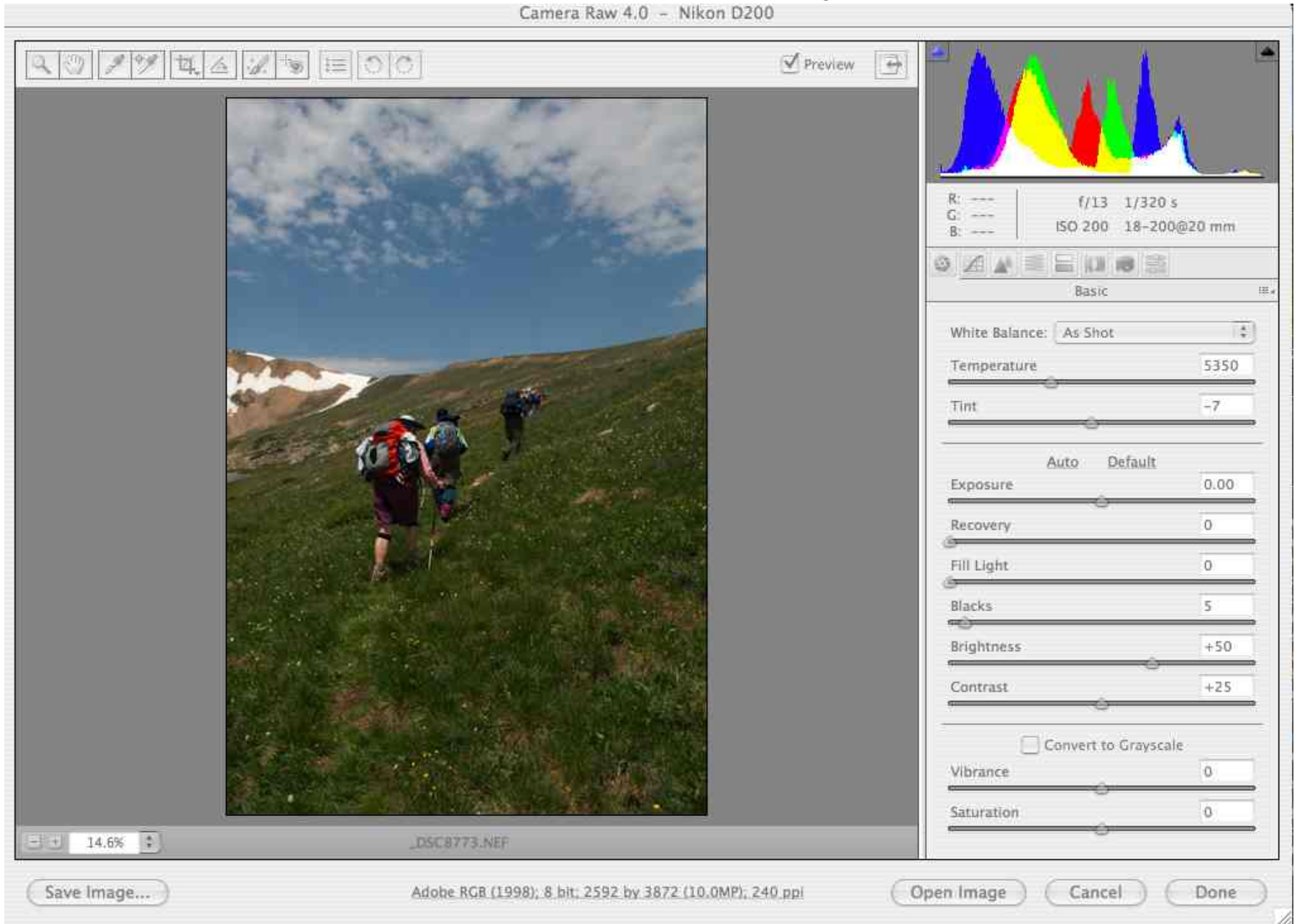

White Balance: As Shot

Temperature 5350

Tint -7

Auto Default

Exposure 0.00

Recovery 0

Fill Light 0

Blacks 5

Brightness +50

Contrast +25

Convert to Grayscale

Vibrance 0

Saturation 0

14.6%

\_DSC8773.NEF

Save Image... Adobe RGB (1998); 8 bit; 2592 by 3872 (10.0MP); 240 ppi Open Image Cancel Done

# Image Manipulation

- **Exploit the Heavy Duty Manipulators**
  - + Nikon Capture NX2, Photoshop
- **This stage has its own workflow**
  - + Contrast enhancement via USM
  - + Color correction
  - + Get info from Jason O'Dell's book
  - + Saving the basic corrected image
- **These features will be subjects of future classes**

# File Flow

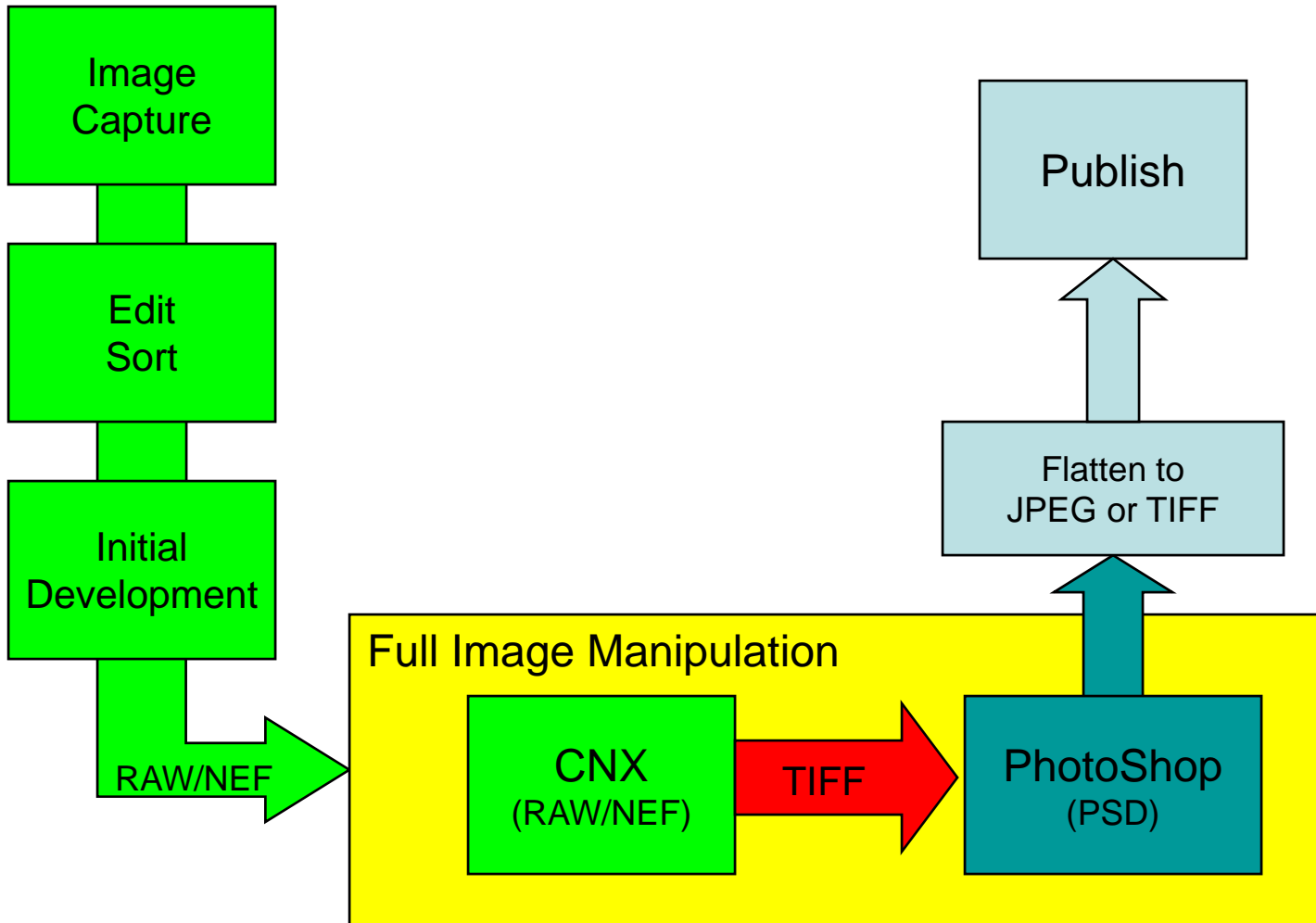

# Publishing

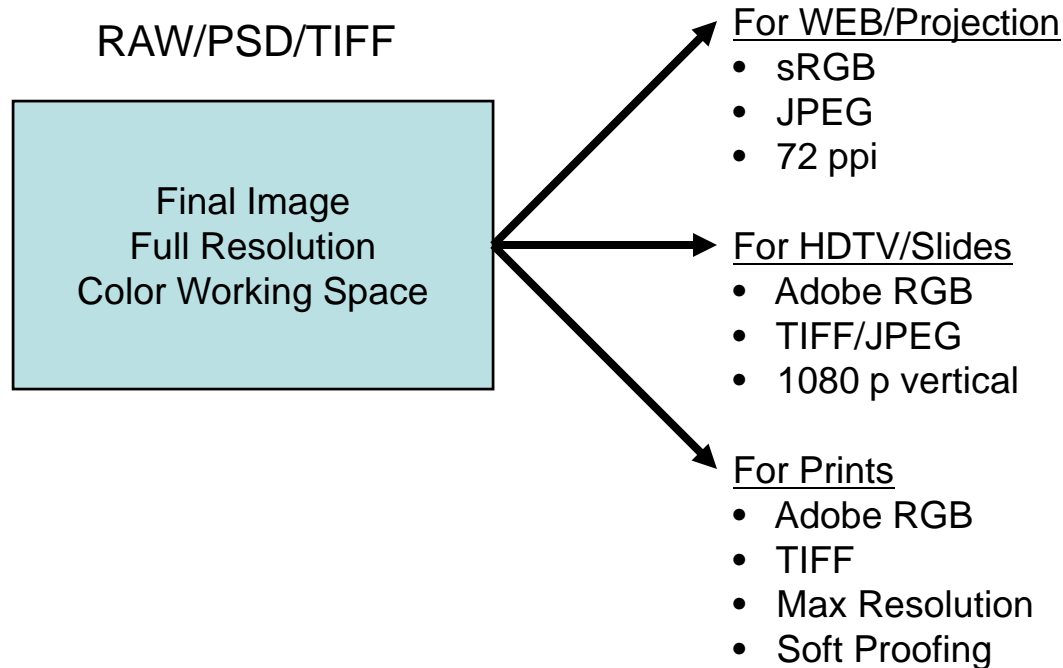

- Save the original & final image w color profile before final publication steps
  - + Image size
  - + Resolution
  - + Format
  - + Color Space
  - + Output Sharpening

# References

- Jason O'Dell: <http://www.luminescentphoto.com>
- Luminous Landscape: <http://www.luminous-landscape.com/>
- <http://www.imagescience.com.au/Downloads/printerTestFiles.html>
- <http://www.outbackphoto.com/workflow/index.html>
- <http://www.digitaldog.net/tips/>
- Norman Koren: <http://www.normankoren.com/>
- Bruce Fraser
  - + <http://www.creativepro.com/articles/author/127446>
  - + Real World XXXX series of books on PS, CM, etc Search Amazon
- Amazon.com
  - + Search “Photographic workflow”
- Store-it Drive: [pexagontech.com](http://pexagontech.com)
- Nikon Download Center
  - + <http://www.nikonusa.com/Service-And-Support/Download-Center.page>